

EXISTING / DEMOLITION FLOOR PLAN

1 : 100

DEMOLITION STATEMENT

- DEMOLITION IS TO BE CARRIED OUT BY AN APPROPRIATELY QUALIFIED DEMOLITION CONTRACTOR.
- DEMOLITION IS TO BE CARRIED OUT IN ACCORDANCE WITH AS 2601-2001 & WORK HEALTH & SAFETY PRACTICES.
- WASTE DISPOSAL IS TO BE IN ACCORDANCE WITH SUBMITTED WASTE MANAGEMENT PLAN & APPLY INDUSTRY BEST PRACTICES.
- IF HAZARDOUS MATERIAL IS FOUND, AN APPROPRIATELY QUALIFIED CONTRACTOR SHALL REMOVE AND DISPOSE OF THE WASTE IN ACCORDANCE WITH RELEVANT STANDARDS.
- HAZARDOUS WASTE CLEARANCE CERTIFICATES SHALL BE PROVIDED TO THE OWNER AND ANY APPROVAL/CERTIFYING AUTHORITY AS REQUIRED.

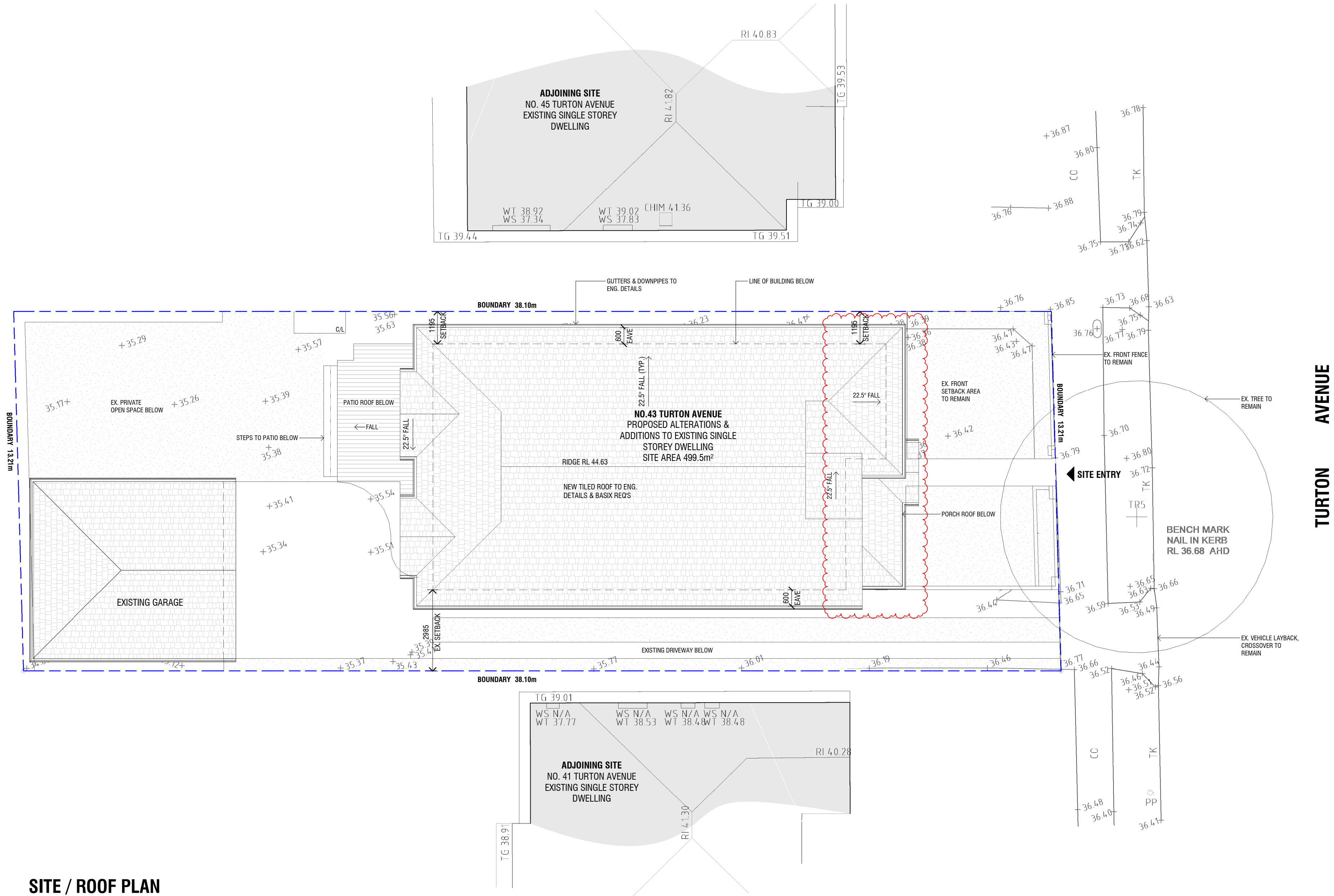

SITE / ROOF PLAN

1 : 100

DEVELOPMENT SUMMARY

SITE AREA: 499.5m²
SITE COVERAGE: 42.2% (MAX. 50%)
PERMISSIBLE FSR: 0.5:1
PROPOSED FSR: 0.48:1
EXISTING TOTAL FLOOR AREA: 95m²
ADDITIONAL FLOOR AREA: 31.4m² (GROUND FLOOR)
113.8m² (FIRST FLOOR)
PROPOSED TOTAL FLOOR AREA: 240.2m²
PRIVATE OPEN SPACE: 165m² APPROX.
DEEP SOIL LANDSCAPE AREA: 153.5 m² OR 30%
CAR PARKING: 2 OFF-STREET SPACES (EXISTING TO REMAIN)

FOR D.A ONLY
NOT FOR CONSTRUCTION

D	02.06.2025	S4.55 APPLICATION ISSUE
C	21.03.2023	S2 APPLICATION ISSUE
B	07.02.2023	DA ADDITIONAL INFORMATION ISSUE
A	21.10.2022	DEVELOPMENT APPLICATION ISSUE

REVISION	DATE	DESCRIPTION
----------	------	-------------

AMENDMENTS

kink ARCHITECTS

a: Suite 402, 12A Montgomery Street, Kogarah, NSW 2217
w: www.kinkarchitects.com.au
e: info@kinkarchitects.com.au
ph: (02) 8065 1720

Nominated Architect: F Rendeci #9613

NOTES:
These drawings and the information contained on these drawings are the property of Kink Architects under the Commonwealth Copyright Act 1968 and may not be reproduced or duplicated without prior written permission.

Do not scale off drawings. Refer to plan dimensions only. Verify all dimensions on site before commencing work. All discrepancies are to be notified to Kink Architects. These drawings can only be used for the purpose and for the site for which it is intended.

All proposed work is to comply with the National Construction Code & relevant Australian Standards.

PROJECT: ALTERATIONS & ADDITIONS TO EXISTING DWELLING

CLIENT: K.P

ADDRESS: 43 TURTON AVENUE, CLEMTON PARK

DRAWING NAME: EXISTING / DEMOLITION PLAN & SITE / ROOF PLAN

PROJECT NUMBER: 20053

DRAWING NUMBER: A.100

SCALE: 1 : 100

L.G.A.: CANTERBURY-BANKSTOWN

STAGE: DA

REVISION: D

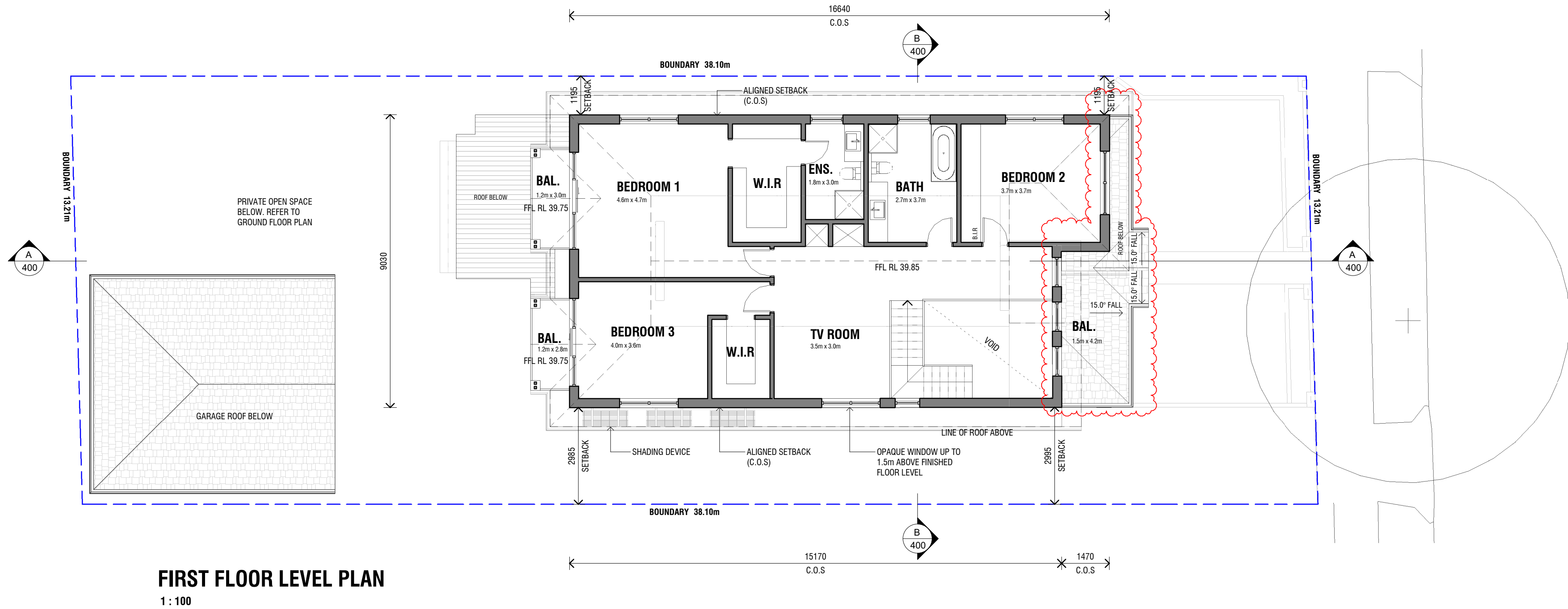

GFA DIAGRAM - FIRST FLOOR LEVEL
1 : 200

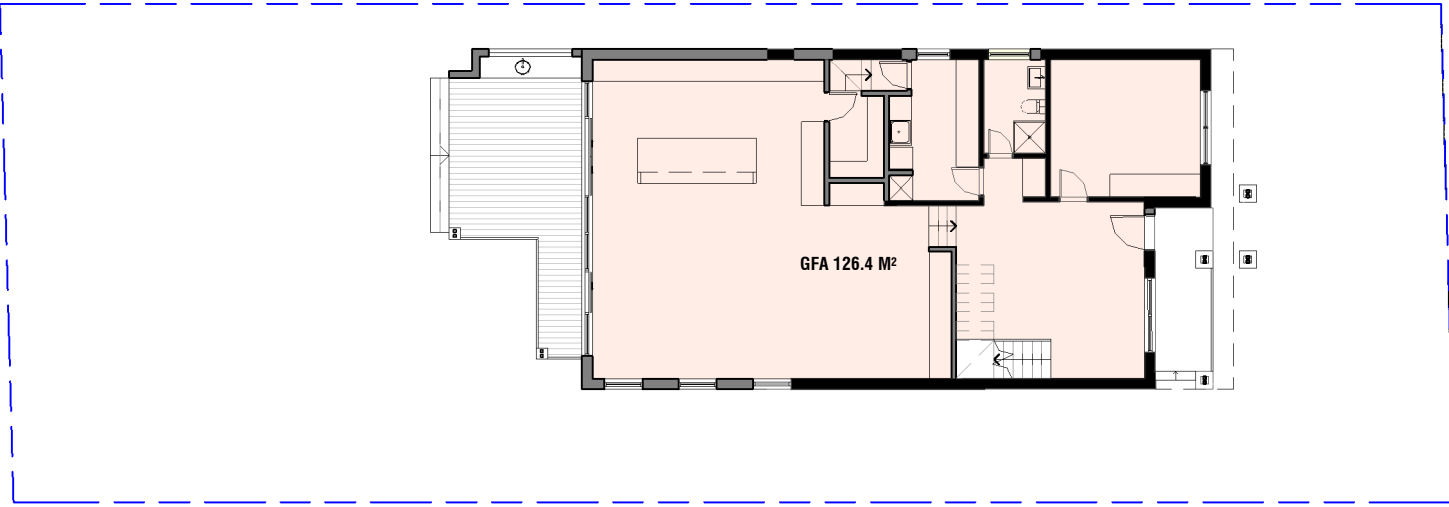

GFA DIAGRAM - GROUND FLOOR LEVEL
1 : 200

GROSS FLOOR AREA CALCULATIONS

GROUND FLOOR AREA:	126.4 M²
FIRST FLOOR AREA:	113.8 M²
TOTAL FLOOR AREA:	240.2 M²
SITE AREA:	499.5M²
PERMISSIBLE FSR:	0.48:1
PROPOSED FSR:	0.48:1

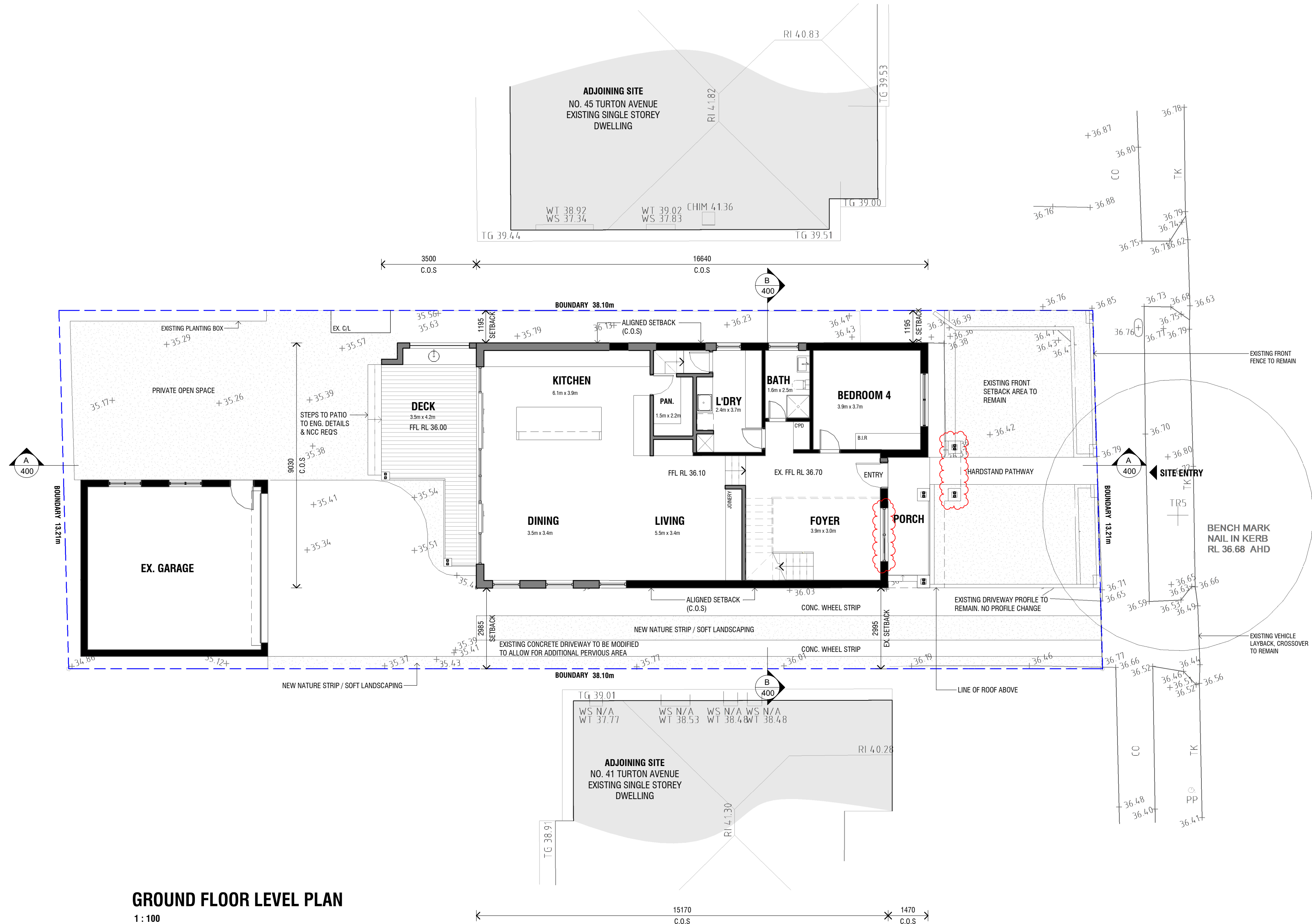

LEGEND

■	EXISTING WALLS / STRUCTURE
■	NEW WALLS / STRUCTURE
□	LANDSCAPED AREA (NO LANDSCAPE AREA DETAIL)
■	AREA OF PROPOSED WORK
FFL	FINISHED FLOOR LEVEL
FSL	FINISHED SURFACE LEVEL
EX.	EXISTING
NGL	NATURAL GROUND LEVEL
C/L	CLOTHES LINE

DEVELOPMENT SUMMARY

SITE AREA:	499.5m²
SITE COVERAGE:	42.2% (MAX. 50%)
PERMISSIBLE FSR:	0.5:1
PROPOSED FSR:	0.48:1
EXISTING TOTAL FLOOR AREA:	95m²
ADDITIONAL FLOOR AREA:	31.4m² (GROUND FLOOR)
PROPOSED TOTAL FLOOR AREA:	113.8m² (FIRST FLOOR)
PRIVATE OPEN SPACE:	240.2m²
DEEP SOIL LANDSCAPE AREA:	166m² APPROX.
CAR PARKING:	153.5 m² OR 30% 2 OFF-STREET SPACES (EXISTING TO REMAIN)

D	02.06.2025	S4.55 APPLICATION ISSUE
C	21.03.2023	S2.2 APPLICATION ISSUE
B	07.02.2023	DA ADDITIONAL INFORMATION ISSUE
A	21.10.2022	DEVELOPMENT APPLICATION ISSUE

REVISION	DATE	DESCRIPTION
----------	------	-------------

AMENDMENTS

kink ARCHITECTS

a: Suite 402, 12A Montgomery Street, Kogarah, NSW 2217
w: www.kinkarchitects.com.au
e: info@kinkarchitects.com.au
ph: (02) 8055 1720

Nominated Architect: F Rendeci #9613

NOTES:
These drawings and the information contained on these drawings are the property of Kink Architects under the Commonwealth Copyright Act 1968 and may not be reproduced or duplicated without prior written permission.

Do not scale off drawings. Refer to plan dimensions only. Verify all dimensions on site before commencing work. All discrepancies are to be notified to Kink Architects. These drawings can only be used for the purpose and for the site for which it is intended.

All proposed work is to comply with the National Construction Code & relevant Australian Standards.

PROJECT: ALTERATIONS & ADDITIONS TO EXISTING DWELLING

CLIENT: K.P

ADDRESS: 43 TURTON AVENUE, CLEMTON PARK

DRAWING NAME: FLOOR PLANS

PROJECT NUMBER: 20053

DRAWING NUMBER: A.300

SCALE: As indicated

L.G.A.: CANTERBURY-BANKSTOWN

STAGE: DA

REVISION: D

FOR D.A ONLY
NOT FOR CONSTRUCTION

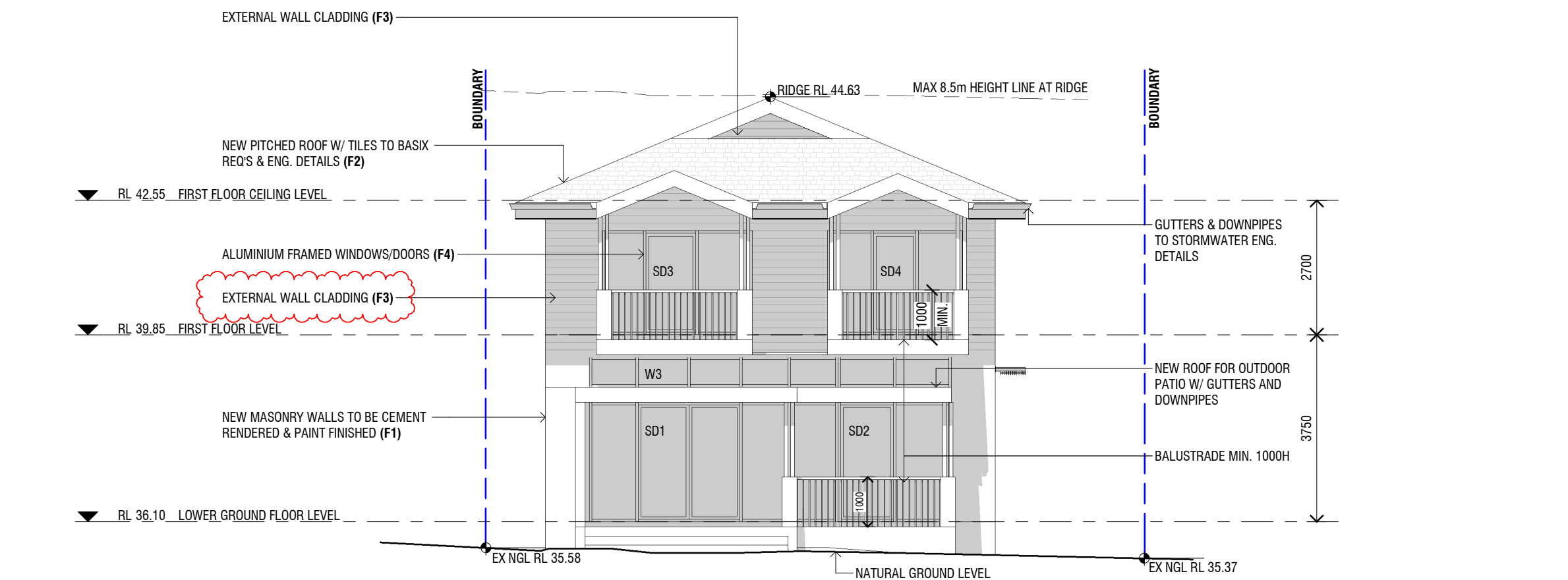

NORTH ELEVATION
1 : 100

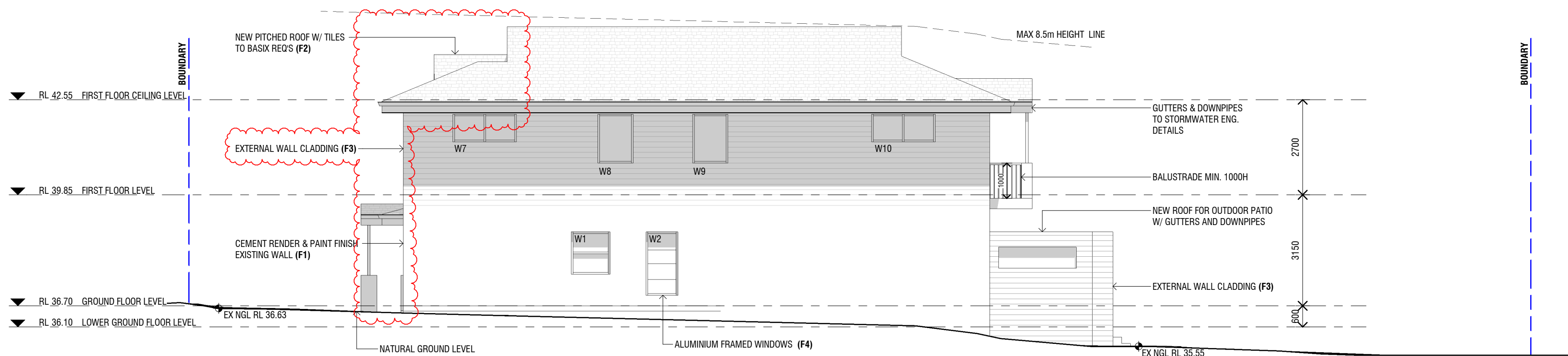

EAST ELEVATION
1 : 100

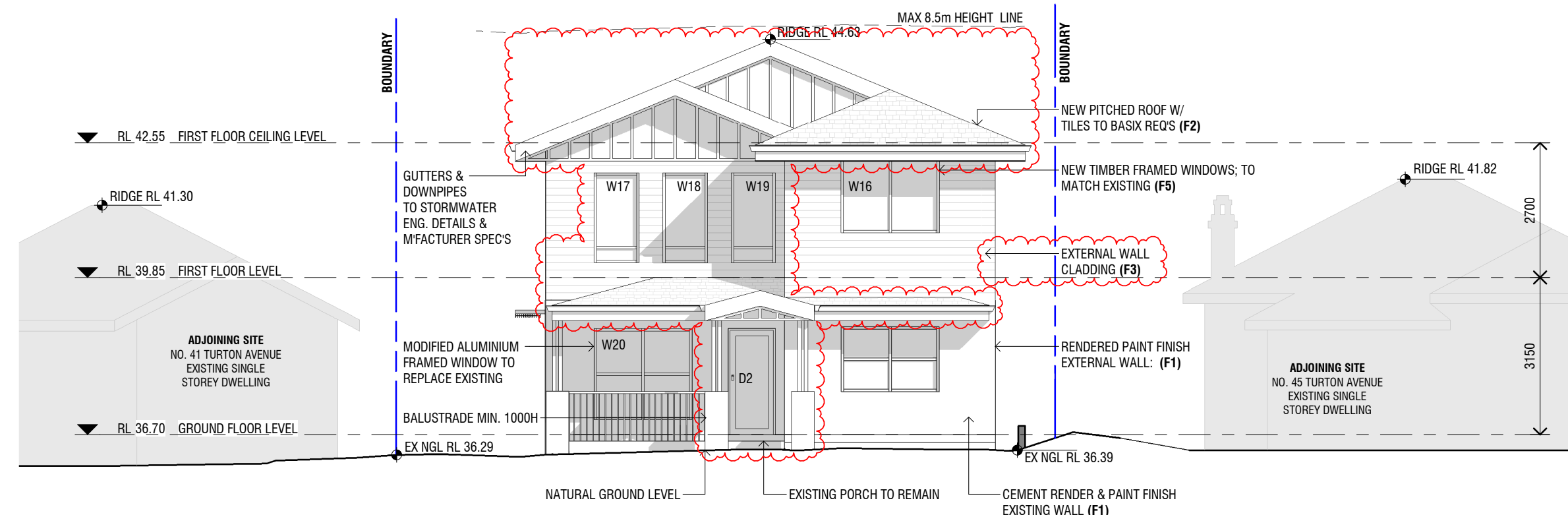

SOUTH ELEVATION (TURTON AVENUE)
1 : 100

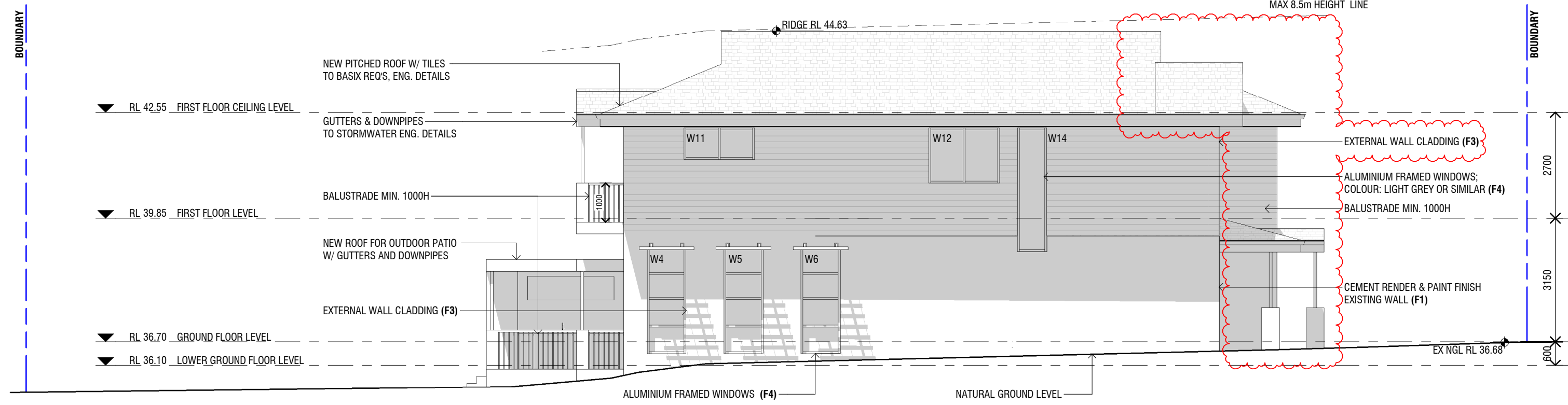

WEST ELEVATION
1 : 100

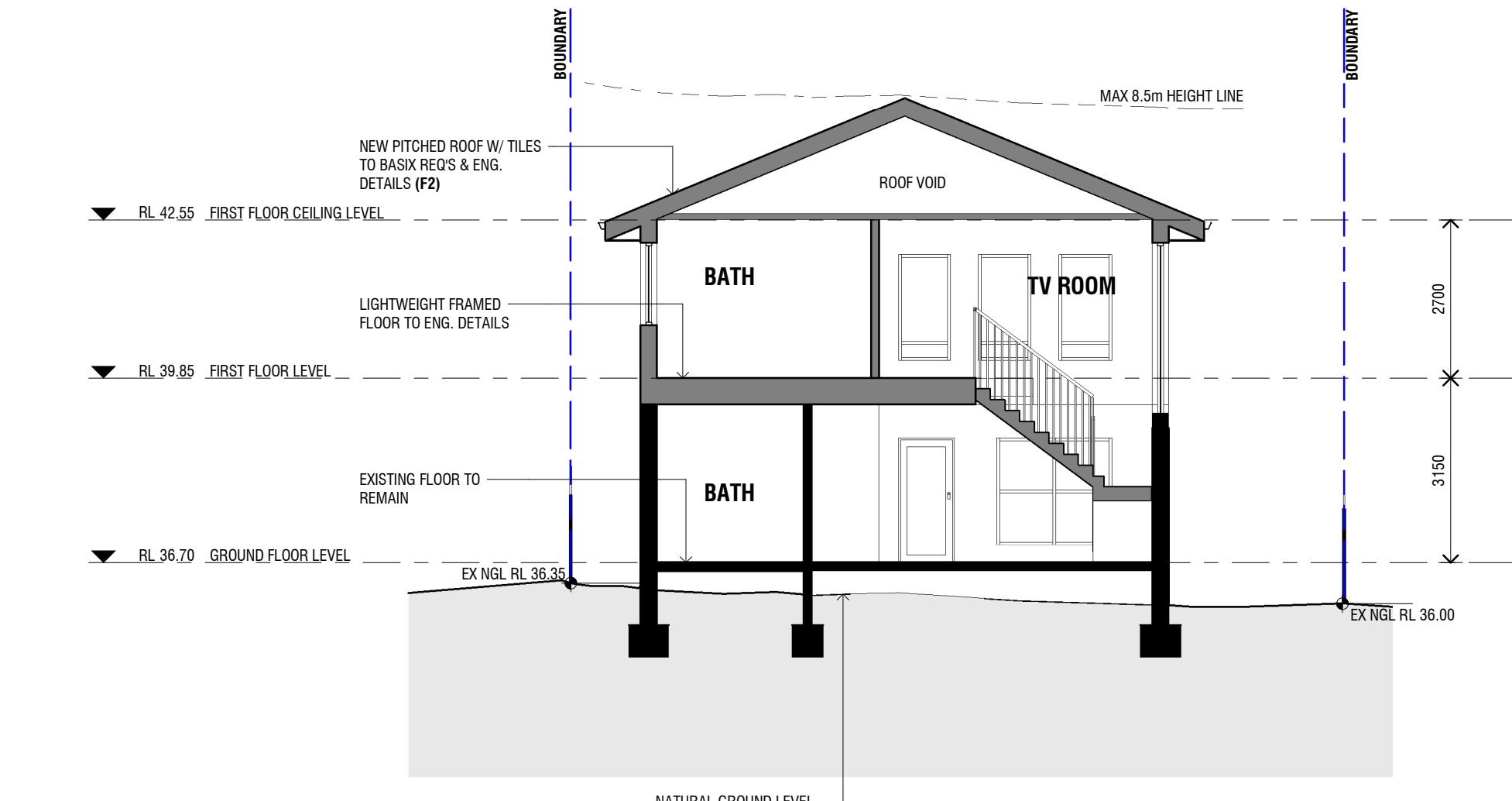

SECTION B-B
1 : 100

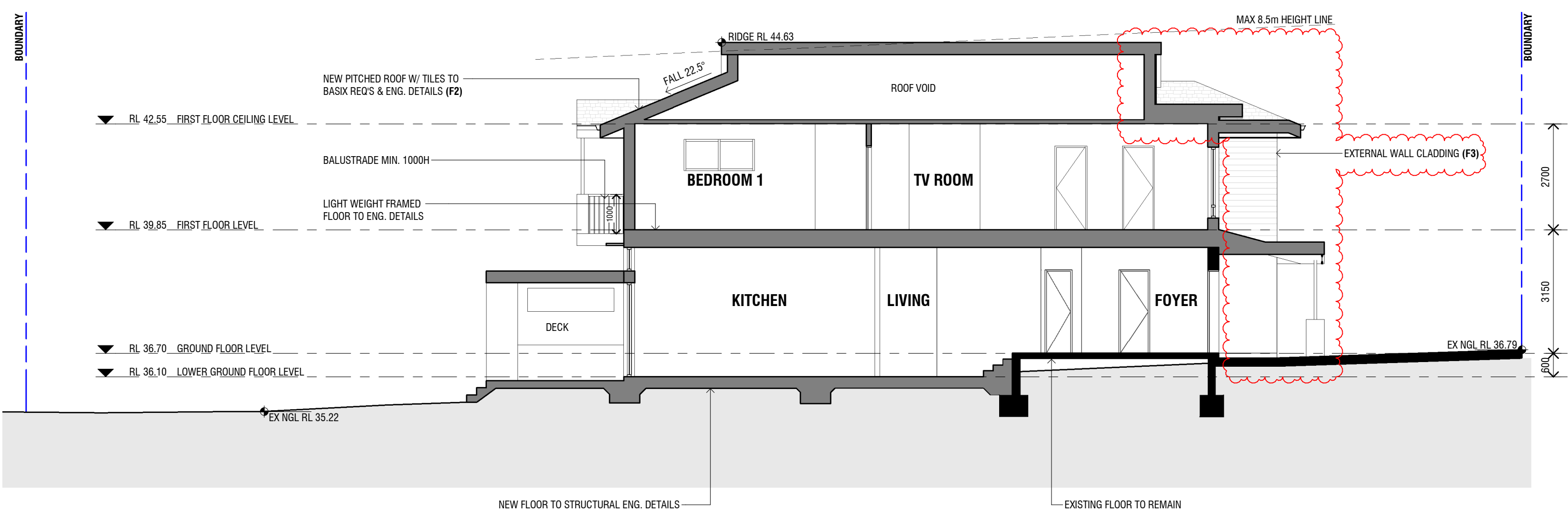

SECTION A-A
1 : 100

FINISHES LEGEND



FOR D.A ONLY
NOT FOR CONSTRUCTION

D	02.06.2025	S4.55 APPLICATION ISSUE
C	21.03.2023	S2.2 APPLICATION ISSUE
B	07.02.2023	DA ADDITIONAL INFORMATION ISSUE
A	21.10.2022	DEVELOPMENT APPLICATION ISSUE

REVISION	DATE	DESCRIPTION
----------	------	-------------

AMENDMENTS

kink ARCHITECTS

a: Suite 402, 12A Montgomery Street, Kogarah, NSW 2217
w: www.kinkarchitects.com.au
e: info@kinkarchitects.com.au
ph: (02) 8055 1720

Nominated Architect: F Rendeci #9613

NOTES:
These drawings and the information contained on these drawings are the property of Kink Architects under the Commonwealth Copyright Act 1968 and may not be reproduced or duplicated without prior written permission.

Do not scale off drawings. Refer to plan dimensions only. Verify all dimensions on site before commencing work. All discrepancies are to be notified to Kink Architects. These drawings can only be used for the purpose and for the site for which it is intended.
All proposed work is to comply with the National Construction Code & relevant Australian Standards.

PROJECT: ALTERATIONS & ADDITIONS TO EXISTING DWELLING

CLIENT: K.P

ADDRESS: 43 TURTON AVENUE, CLEMTON PARK

DRAWING NAME: ELEVATIONS & SECTIONS

PROJECT NUMBER: 20053

DRAWING NUMBER: A.400

SCALE: 1 : 100

L.G.A.: CANTERBURY-BANKSTOWN

STAGE: DA

REVISION: D

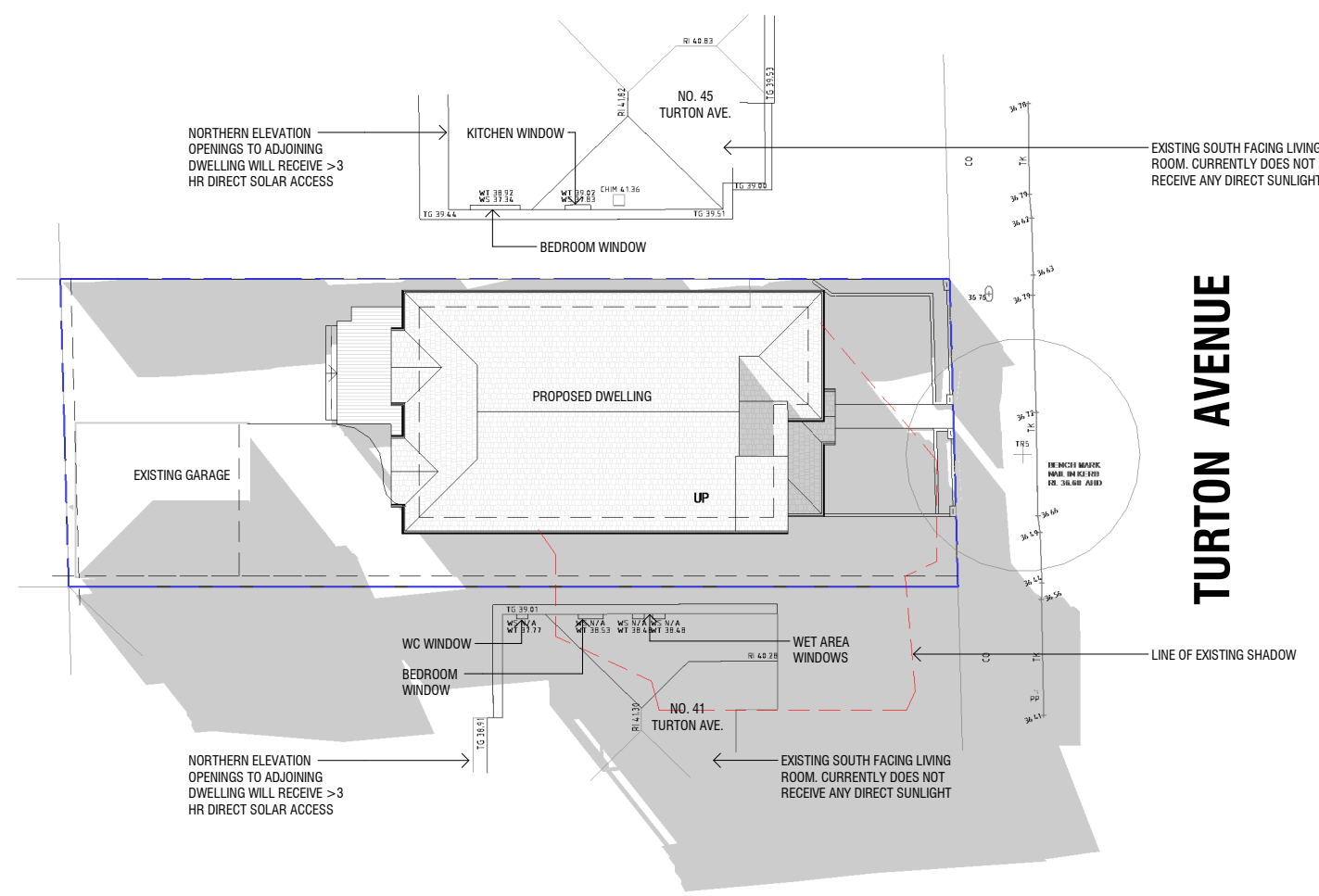

SHADOW DIAGRAM - WINTER SOLSTICE - 8AM

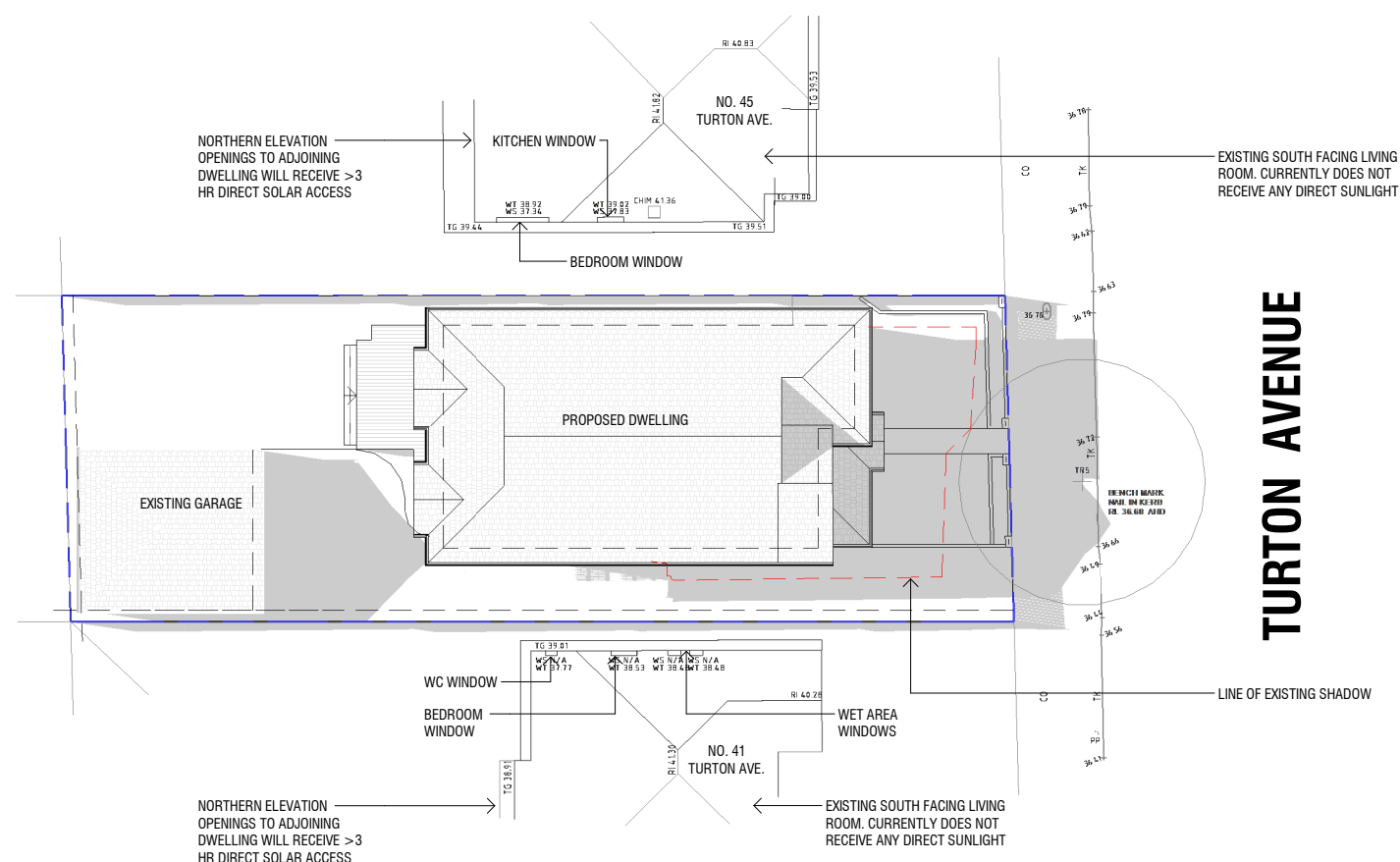

SHADOW DIAGRAM - WINTER SOLSTICE - 12PM

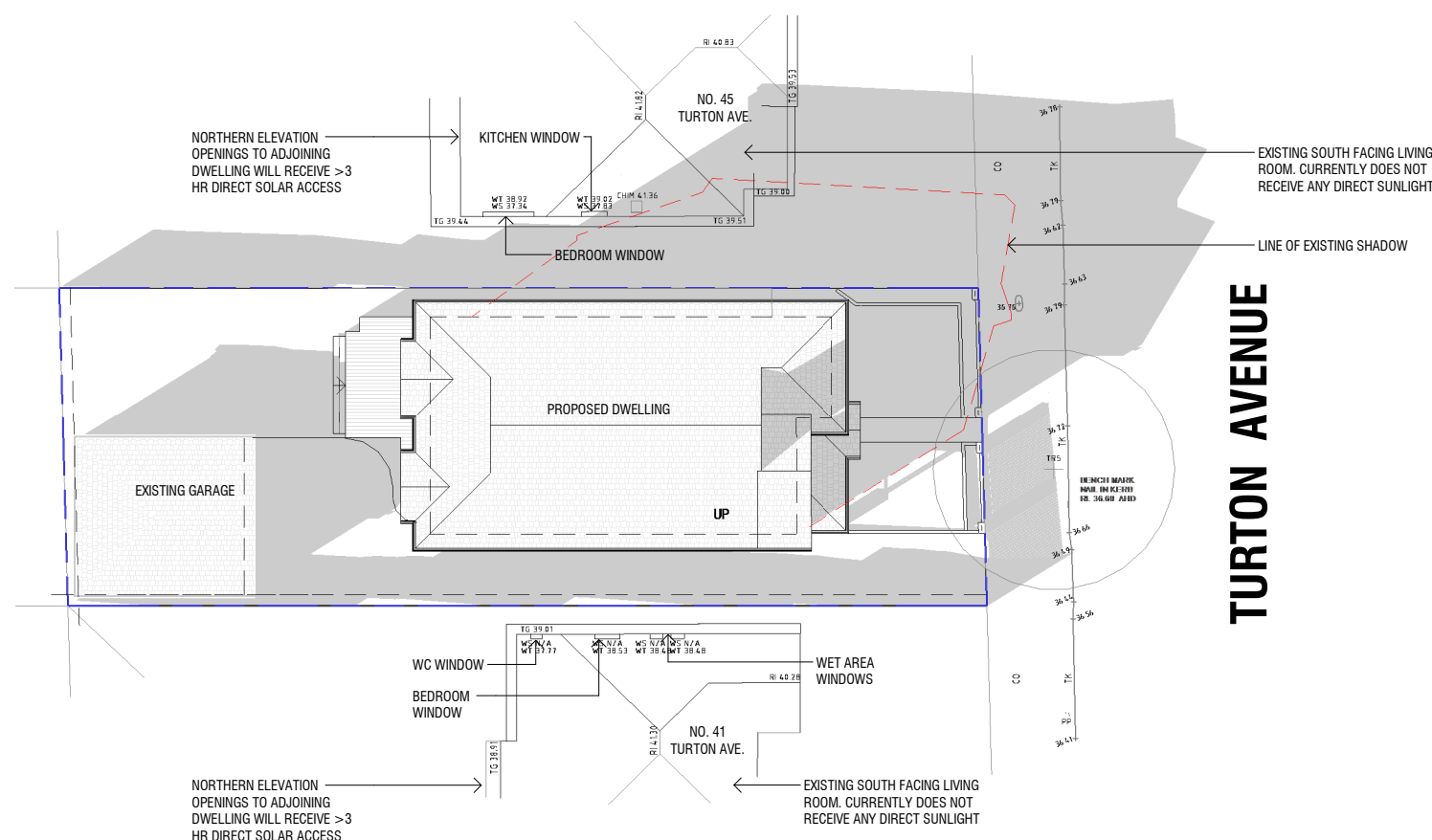

SHADOW DIAGRAM - WINTER SOLSTICE - 4PM

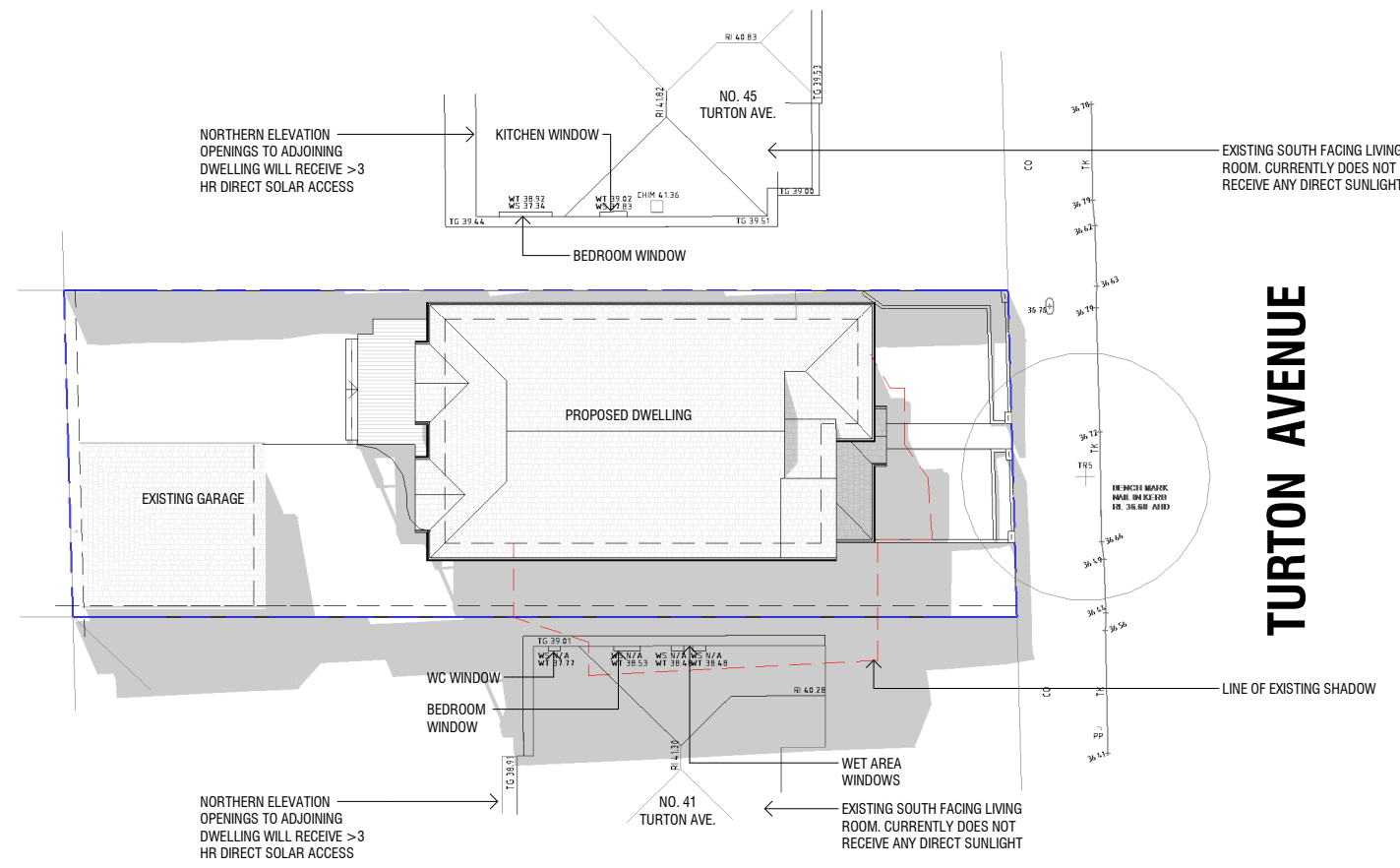

SHADOW DIAGRAM - EQUINOX - 8AM

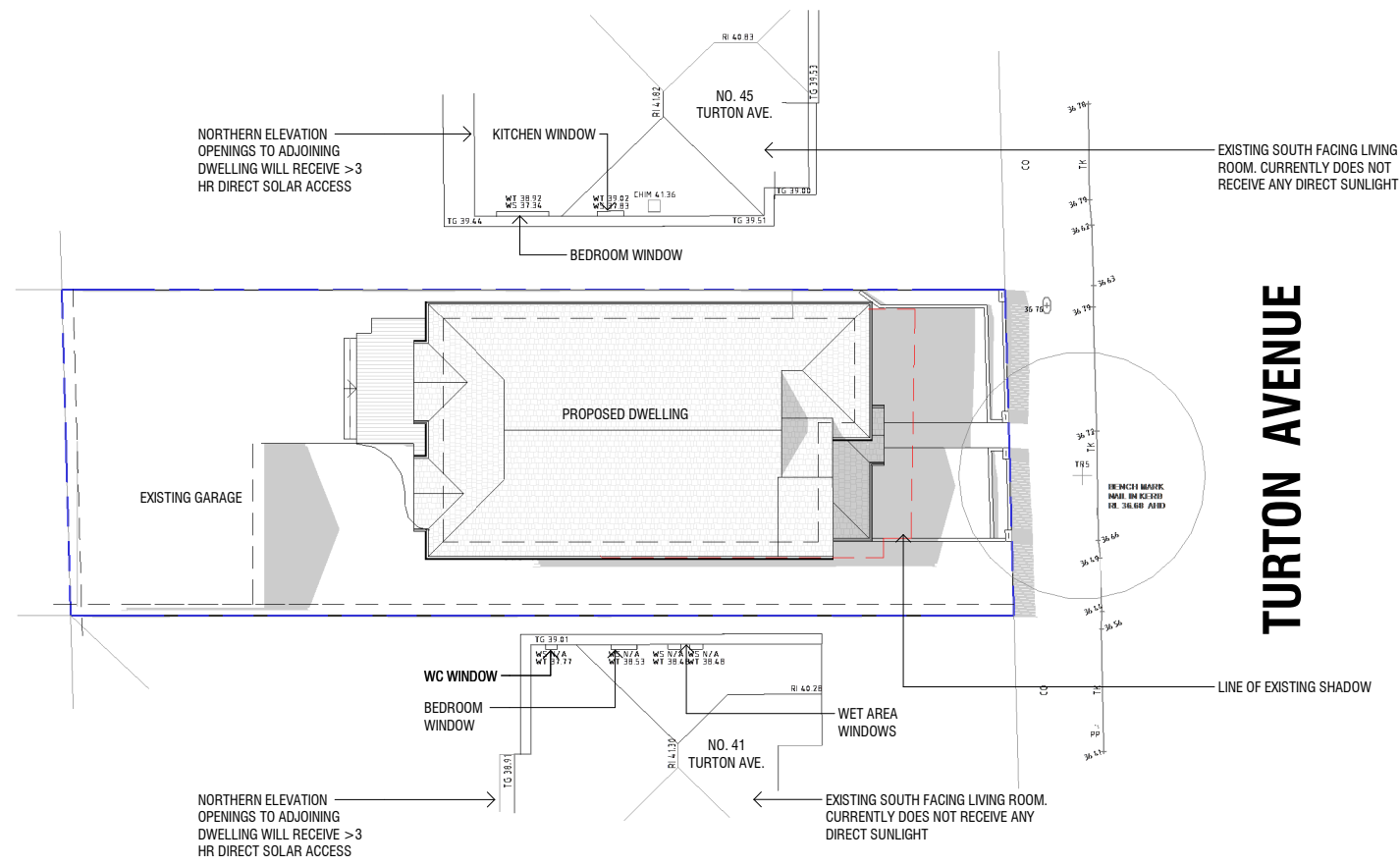

SHADOW DIAGRAM - EQUINOX - 12PM

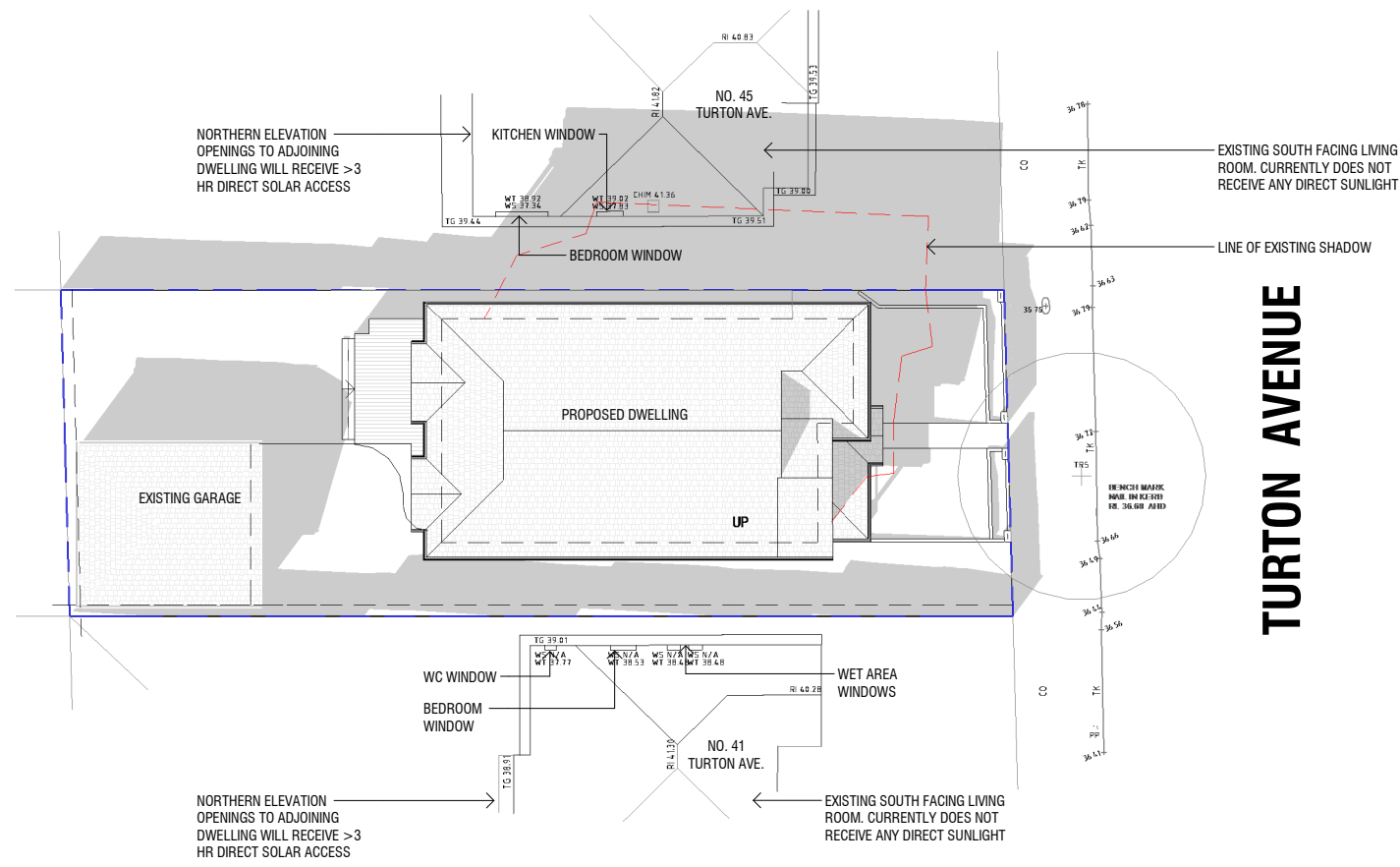

SHADOW DIAGRAM - EQUINOX - 4PM

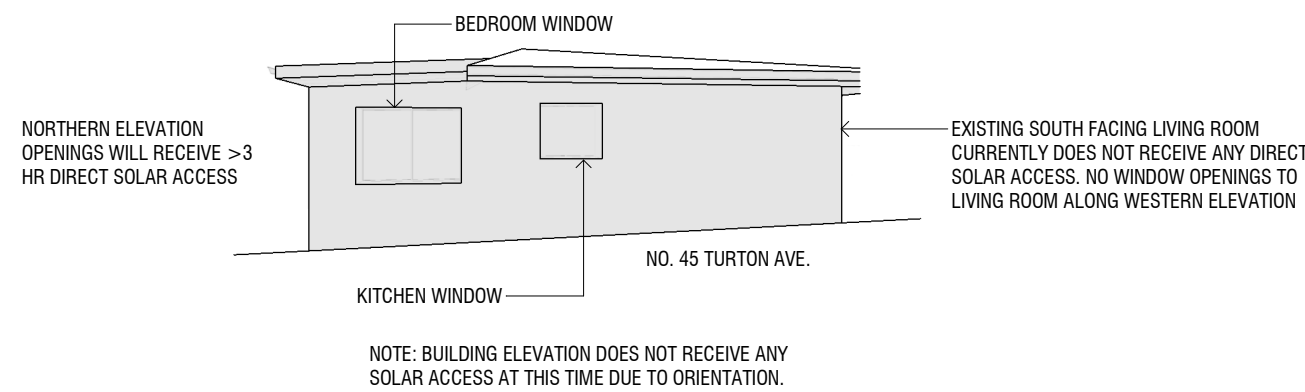

ELEVATIONAL SHADOW DIAGRAM - WESTERN ELEVATION - WINTER SOLSTICE - 8AM

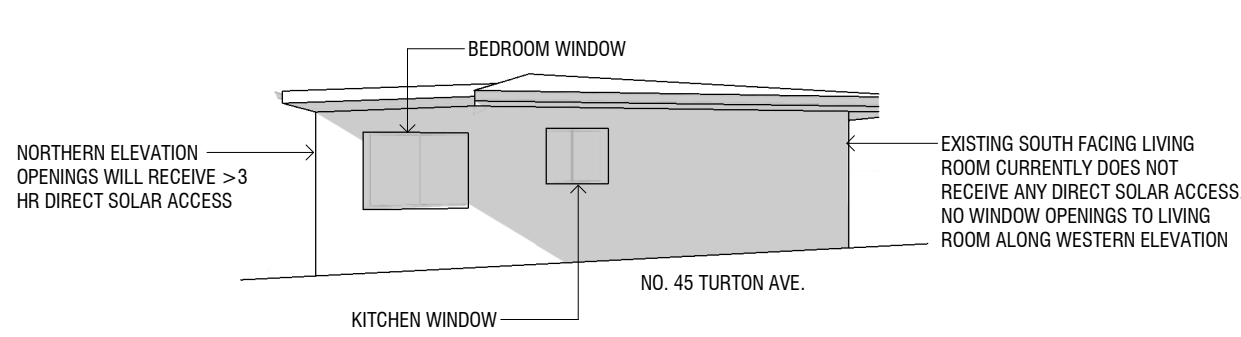

ELEVATIONAL SHADOW DIAGRAM - WESTERN ELEVATION - WINTER SOLSTICE - 12PM

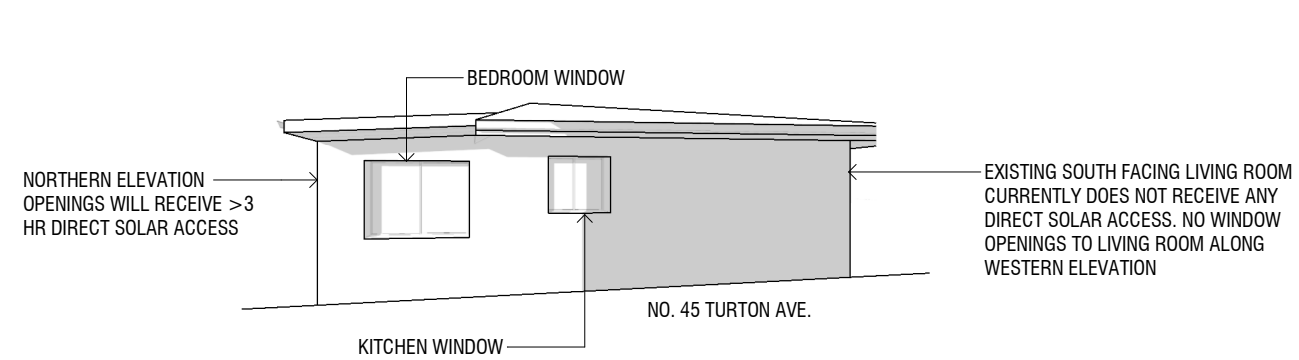

ELEVATIONAL SHADOW DIAGRAM - WESTERN ELEVATION - WINTER SOLSTICE - 4PM

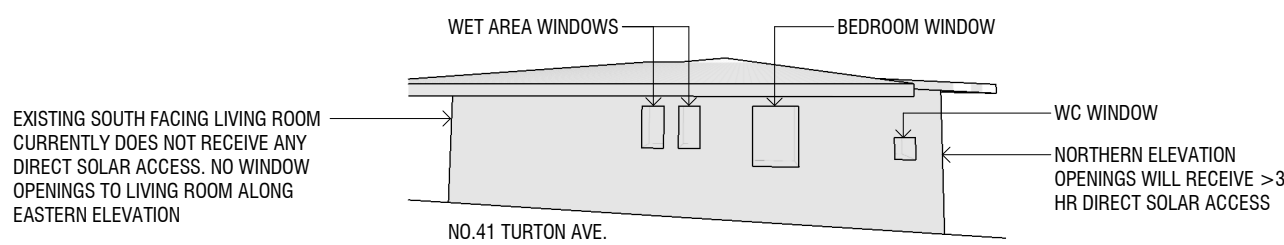

ELEVATIONAL SHADOW DIAGRAM - EASTERN ELEVATION - WINTER SOLSTICE - 8AM

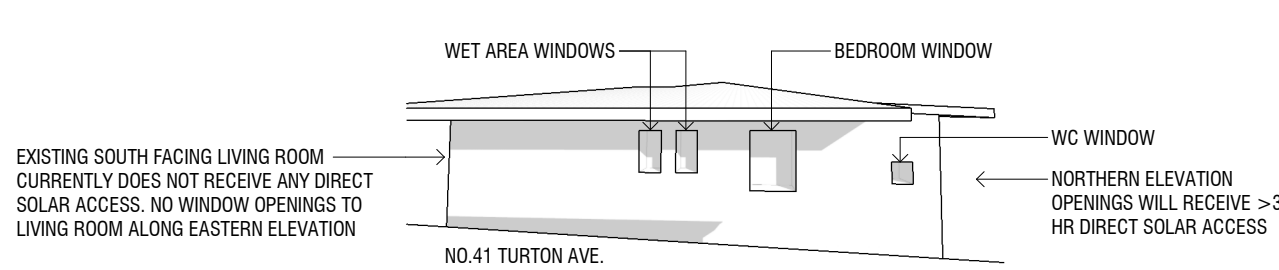

ELEVATIONAL SHADOW DIAGRAM - EASTERN ELEVATION - WINTER SOLSTICE - 12PM

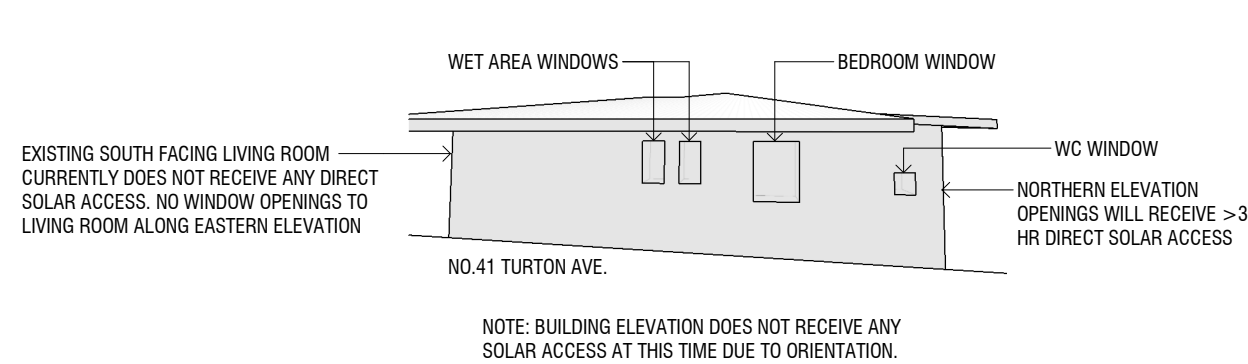

ELEVATIONAL SHADOW DIAGRAM - EASTERN ELEVATION - WINTER SOLSTICE - 4PM

- NOTES:
1. THESE PLAN SHADOWS ARE INDICATIVE AND IS TO BE USED AS A GUIDE ONLY.
 2. ADJOINING SITES HAVE BEEN ILLUSTRATED TO THE EXTENT OF DETAIL PROVIDED WITHIN SITE SURVEY PLAN.
 3. SHADOWS TO EXISTING SIGNIFICANT LANDSCAPE & SITE FEATURES (TREES, SHRUBS ETC.) ARE NOT SHOWN.

D	02.06.2025	S4.55 APPLICATION ISSUE
C	21.03.2023	S2.2 APPLICATION ISSUE
B	07.02.2023	DA ADDITIONAL INFORMATION ISSUE
A	21.10.2022	DEVELOPMENT APPLICATION ISSUE

REVISION	DATE	DESCRIPTION
----------	------	-------------

AMENDMENTS

kink ARCHITECTS

a: Suite 402, 12A Montgomery Street, Kogarah, NSW 2257
w: www.kinkarchitects.com.au
e: info@kinkarchitects.com.au
ph: (02) 8055 1720

Nominated Architect: F Rendeci #9613

NOTES:
These drawings and the information contained on these drawings are the property of Kink Architects under the Commonwealth Copyright Act 1968 and may not be reproduced or duplicated without prior written permission.

Do not scale off drawings. Refer to plan dimensions only. Verify all dimensions on site before commencing work. All discrepancies are to be notified to Kink Architects. These drawings can only be used for the purpose and for the site for which it is intended.

All proposed work is to comply with the National Construction Code & relevant Australian Standards.

PROJECT: ALTERATIONS & ADDITIONS TO EXISTING DWELLING

CLIENT: K.P

ADDRESS: 43 TURTON AVENUE, CLEMTON PARK

DRAWING NAME: SHADOW DIAGRAMS

PROJECT NUMBER: 20053

DRAWING NUMBER: A.500

SCALE: 1:500

L.G.A.: CANTERBURY-BANKSTOWN

STAGE: DA

REVISION D

FOR D.A ONLY
NOT FOR CONSTRUCTION